

DVORAK'S THEME

1st Eb Alto
Saxophone

Dvorak
Arranged by
Sammy Nestico

A

B

C

D

E

LARGO FROM THE NEW WORLD SYMPHONY

DVORAK'S THEME

2nd Eb Alto
Saxophone

Dvorak
Arranged by
Sammy Nestico

A

B

C

D

E

D

E

D

E

DVORAK'S THEME

1st Bb Tenor
Saxophone

Dvorak
Arranged by
Sammy Nestico

A

B

C

D

E

DVORAK'S THEME

2nd Bb Tenor
Saxophone

Dvorak
Arranged by
Sammy Nestico

A

B

C

D

E

4

Staff 1: **F**

Staff 2: **G**

Staff 3: **H**

Staff 4: **H**

Staff 5: **H**

Staff 6: **H**

Staff 7: **H**

Staff 8: **H**

Staff 9: **H**

Staff 10: **H**

BARNHOUSE *New Dimensions For Stage Band*

LARGO from the NEW WORLD SYMPHONY

DVORAK'S THEME

**E♭ Baritone
Saxophone**

Dvorak
Arranged by
Sammy Nestico

A

B

C

D

E

12

4th Trb.

mf

f

2

F

G

pp

mf

ff

p

BARNHOUSE *New Dimensions For Stage Band*

B2 II

LARGO from the NEW WORLD SYMPHONY

DVORAK'S THEME

RELAXED SWING

1st Bb Trumpet

$\text{♩} = 120$

Dvorak
Arranged by
Sammy Nestico

A

B

C

ff

long gliss.

p

LARGO from the NEW WORLD SYMPHONY

DVORAK'S THEME

2nd Bb Trumpet

Dvorak
Arranged by
Sammy Nestico

E Solo Bb Bb Am7 D7-9 Gm

Cm7 Dm7 G7-9 Cm7 F7

Bb Bb C7-9 Gm

Ebmaj7 Cm7 F7 Bb Ebmaj7 Dm7 Cm7 Bb

F 7 f

G

6 **H** mp mf ff

3 Harmon Mute p

Open ff

LARGO from the NEW WORLD SYMPHONY

DVORAK'S THEME

3rd Bb Trumpet

Dvorak
Arranged by
Sammy Nestico

D

E

16

F

7

G

6

H

Open

GROSSMONT COLLEGE

BARNHOUSE *New Dimensions For Stage Band*

LARGO from the NEW WORLD SYMPHONY

DVORAK'S THEME

4th Bb Trumpet

Dvorak
Arranged by
Sammy Nestico

LARGO from the NEW WORLD SYMPHONY

DVORAK'S THEME

1st Trombone

Dvorak
Arranged by
Sammy Nestico

LARGO from the NEW WORLD SYMPHONY

DVORAK'S THEME

2nd Trombone

Dvorak
Arranged by
Sammy Nestico

Bari Sax cue

LARGO from the NEW WORLD SYMPHONY

DVORAK'S THEME

3rd Trombone

Dvorak
Arranged by
Sammy Nestico

A p

B

C ff

p long gliss.

pp

D ff

E 12

F

G 7 **H**

4

LARGO from the NEW WORLD SYMPHONY

DVORAK'S THEME

4th Trombone

Dvorak
Arranged by
Sammy Nestico

A

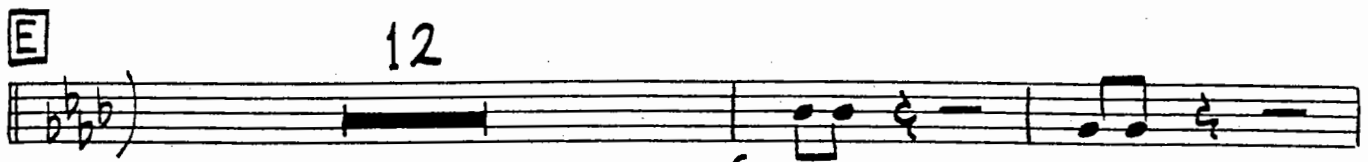
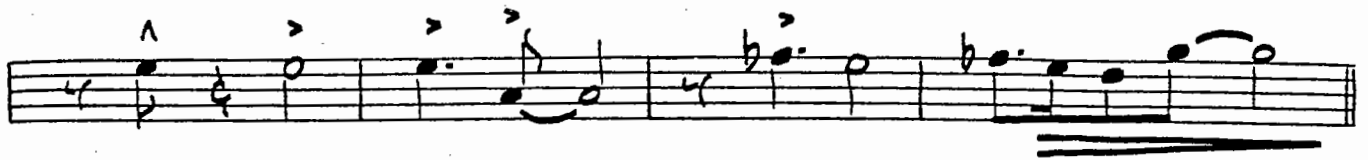

LARGO from the NEW WORLD SYMPHONY

DVORAK'S THEME

Piano

Dvorak
Arranged by
Sammy Nestico

Bb Ab9 G9-5 Gb9-5 F9-5 E7-9 Eb⁶(add 9) Dm7

Am D7-9 Gm7 C7-9 D Fmaj7 A+7+9 A7+9

Dm7 G13 Gm7 Gm7 Bbm7 Cm7 Bbm7 Eb7-9

Ab6 Ab6 Gm7 C7-9 Fm6 Fm7

Bbm7 Cm7 F7-9 Bbm7 Eb7 Ab

Ab C7-9 Fm Dbmaj7

Bbm7 Eb7 Ab Dbmaj7 Cm7 Bbm7 Ab6 Ebm7 Ab7

Db Db+ Db6 Dm7-5 G7-9 G7-9 Cm7 Db6

Bbm7 Dbmaj7 Cm7 Db Db+ Db6 Gb6 (add 9)

Dbmaj7 Dm7-5 G7-9 Cm7 Dbmaj7

Bbm7 Dbmaj7 Cm7 F7-9 Bbm9

Bbm7 Eb7-9 G Solo 8va Ab C+7 +9

dim.

LARGO from the NEW WORLD SYMPHONY

DVORAK'S THEME

Bass

Dvorak

Arranged by

Sammy Nestico

A pizz.

B

C *ff*

p *cresc.*

D *ff* *dim.* *pp*

E

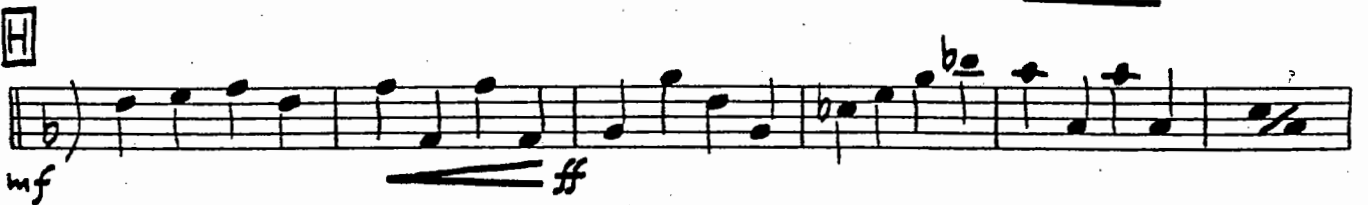
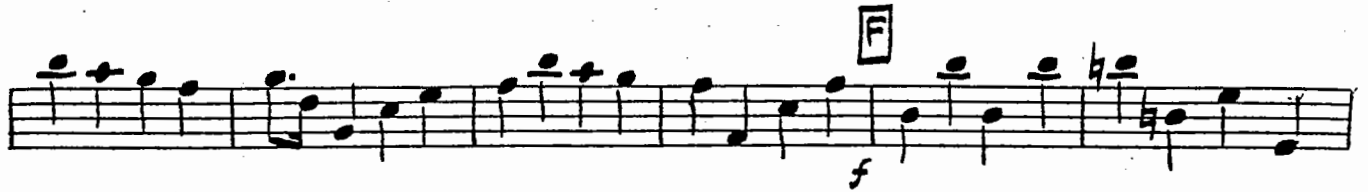

LARGO from the NEW WORLD SYMPHONY

DVORAK'S THEME

Drums

Dvorak
Arranged by
Sammy Nestico

(12)

F SAXES

(4)

G piano solo

(4)

H Ens.

2

GROSSMONT COLLEGE

BARNHOUSE *New Dimensions For Stage Band*

LARGO from the NEW WORLD SYMPHONY

DVORAK'S THEME

Guitar

Dvorak
Arranged by
Sammy Nestico

A Fmaj7 F6 Am Em7 A+7 A7 Dm6 Gm7

B Am7 Eb C7 Gb9 Fmaj7 Am

Em7 A+7 Dm6 E° Dm6 Gm7 F Bb6 Gm7 Gm7 Gbmaj7

F **C** Bbmaj7 Bm7-5 E7-9 Am Bbmaj7

Gm7 Am Bbmaj7 Ebmaj7(b5) Bb

Ab9 G9-5 Gb9-5 F9-5 E7-9 Eb6 (add 9) Dm7 Am D7-9

Gm7 C7-5 **D** Fmaj7 A+7+9 A7+9 Dm7

G13 Gm7 Bbm7 Cm7 Bbm7 Eb7-9

pp *cresc.* *ff* *dim.*

E Ab₆ Gm₇ C₇⁻⁹ Fm₆ Fm₇ Bbm₇ Cm₇ F₇⁻⁹

Bbm₇ Eb₇ Ab C₇⁻⁹ Fm Dbmaj₇ Bbm₇ Eb₇

Ab Dbmaj₇ Cm₇ Bbm₇ Ab₆ Ebm₇ Ab₇ **F** Db Db+ Db₆ Dm₇⁻⁵ G₇⁻⁵ G₇⁻⁹

Cm₇ Db₆ Bbm₇ Dbmaj₇ Cm₇ Db Db+ Db₆ Gb₆ (add 9)

Dbmaj₇ Dm₇⁻⁵ G₇⁻⁹ Cm₇ Dbmaj₇ Bbm₇ Dbmaj₇ Cm₇ F₇⁻⁹

Bbm₉ Bbm₇ Eb₇⁻⁹ **G** Ab₆ (add 9) C₇⁺⁹ Fm Bb₉

Bbm₇ Ab₆ G₇⁺⁹ C₇⁽⁺⁹⁾ Gb₆ (add 9) **H** Fmaj₇

A₇⁺⁹ A₇⁺⁹ Bbmaj₇ Eb¹³ Gm₇ Bbmaj₇ E₇⁻⁹

Am₇ D₇⁻⁹ Gm₇ F Bb Gm₇ Fmaj₇ Gm₇ A₇⁺⁹ A₇⁺⁹ D₇⁻⁹

Gm₇ F Bbm₇ C₇⁻⁹ Gm Gb F₇ 2 1